

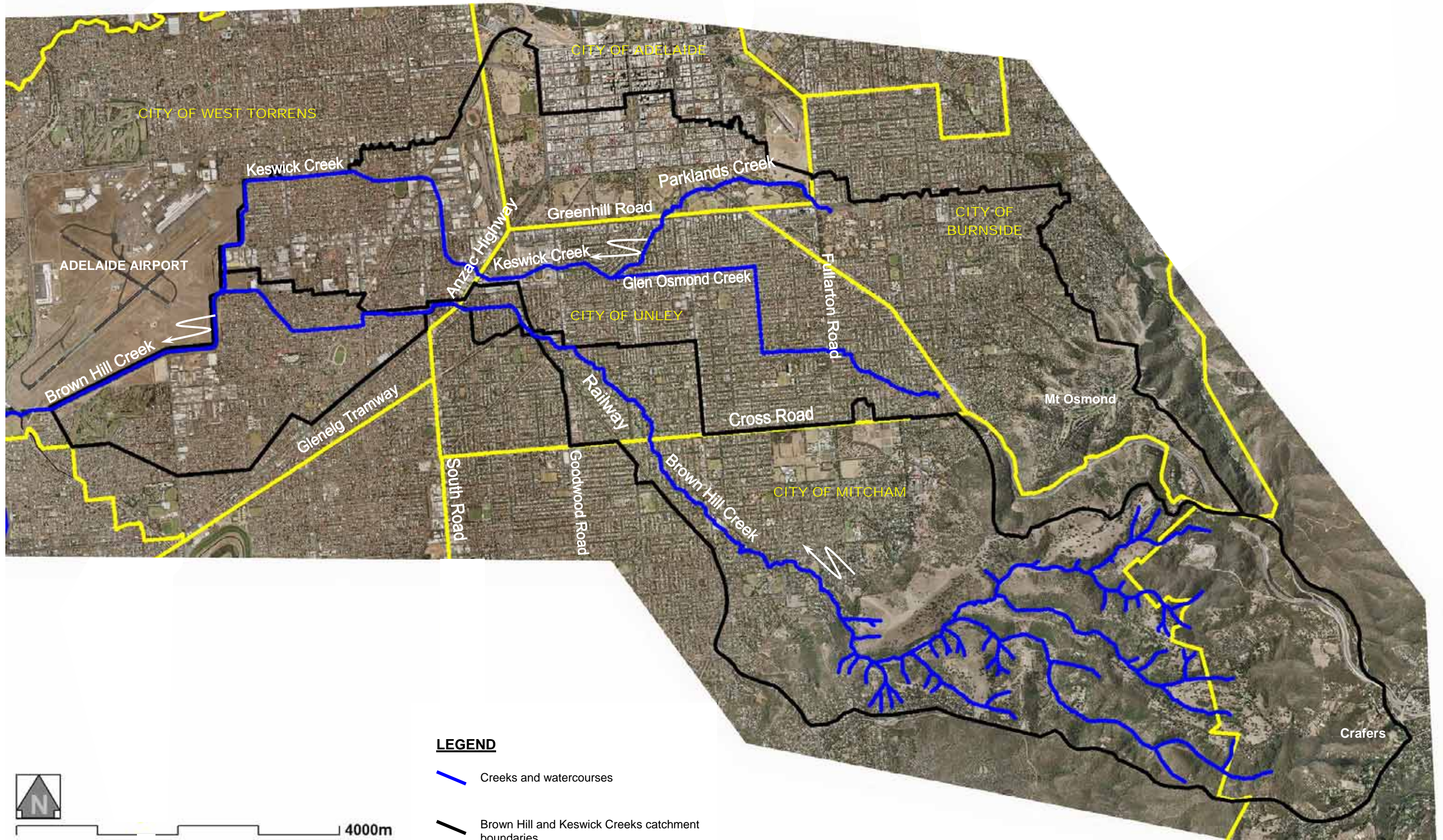



DRAFT



LEGEND

-  Creeks and watercourses
-  Brown Hill and Keswick Creeks catchment boundaries
-  Council Area Boundary



4000m

DRAFT

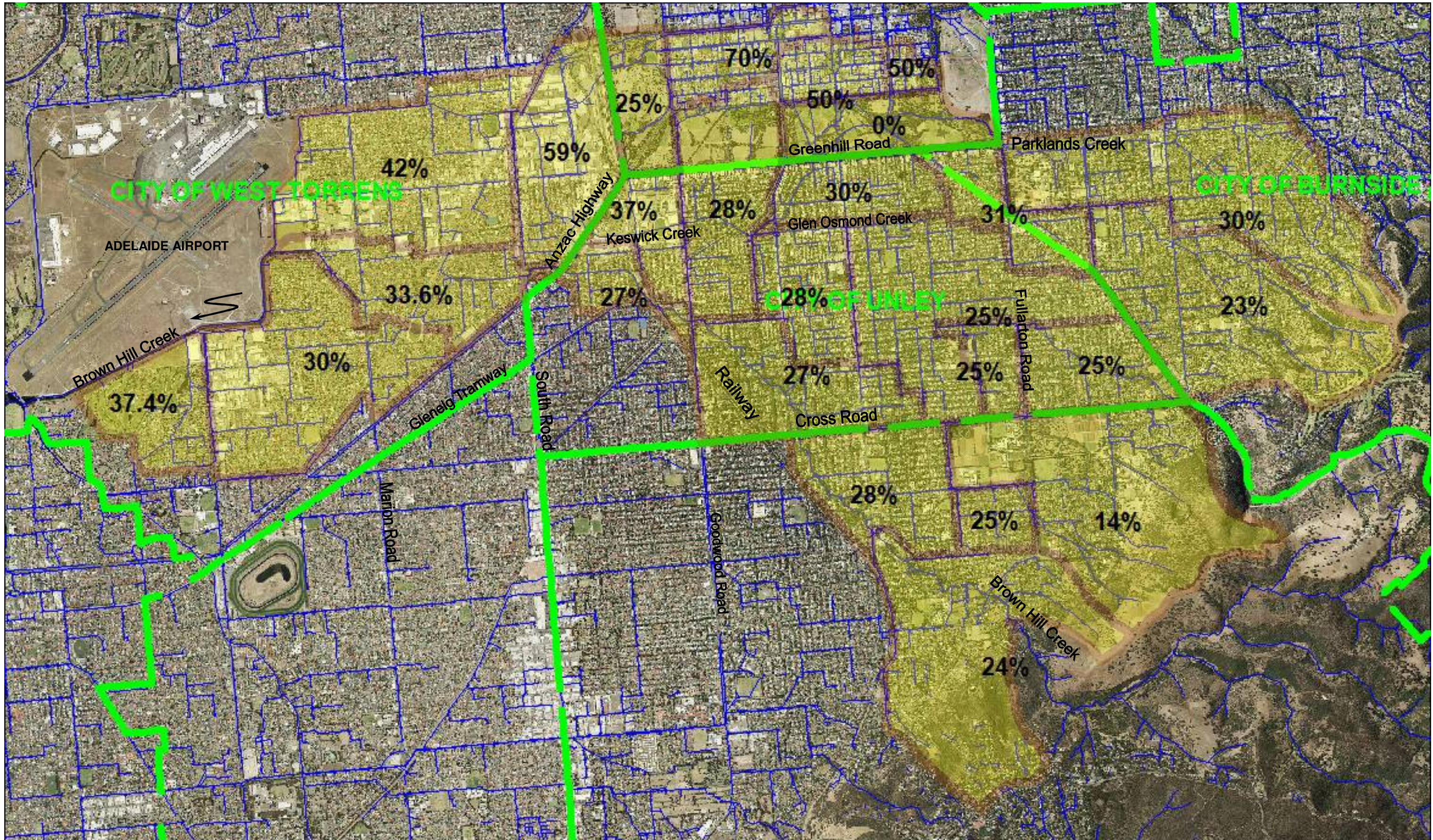

DRAFT

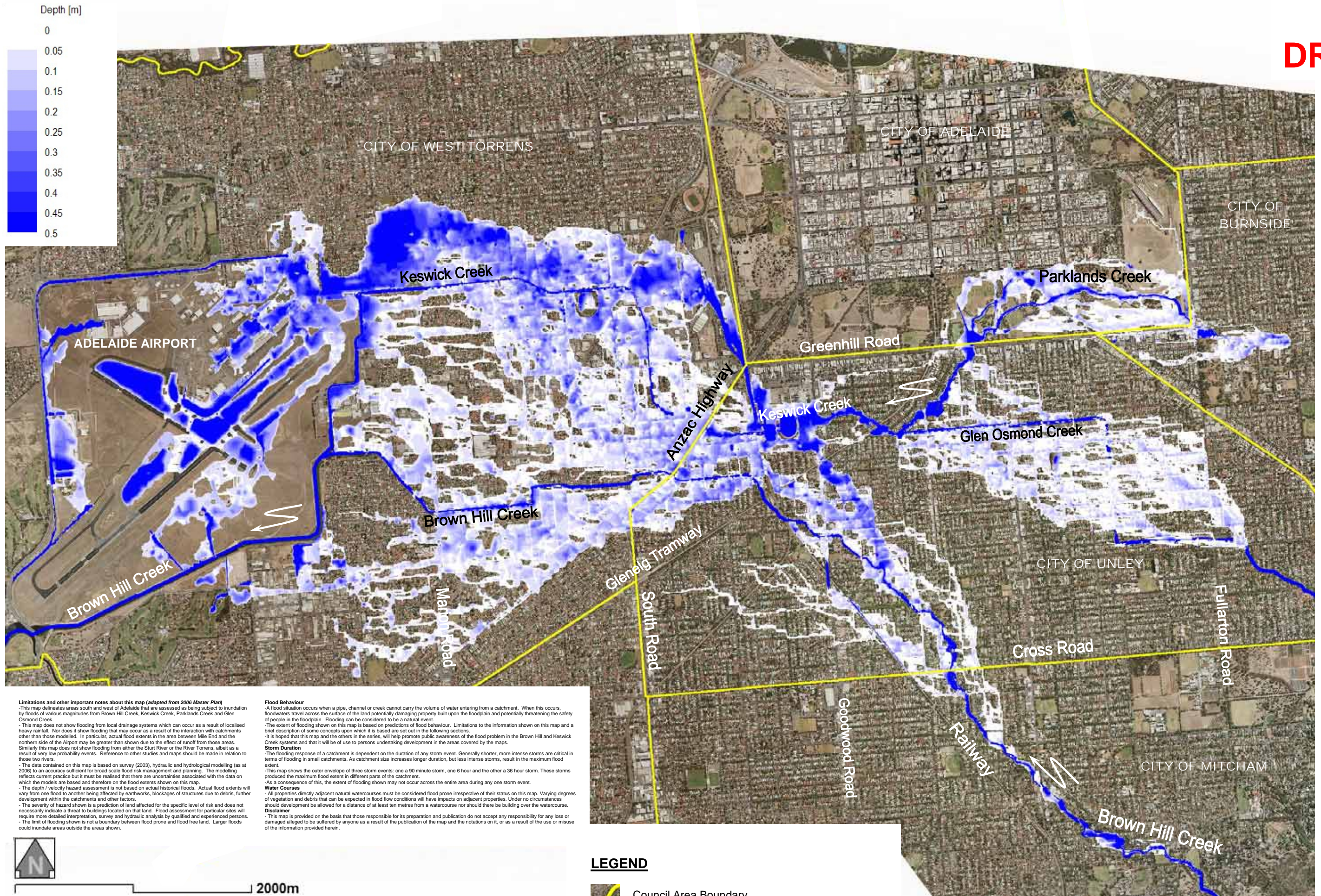

Limitations and other important notes about this map (adapted from 2006 Master Plan)
 -This map delineates areas south and west of Adelaide that are assessed as being subject to inundation by floods of various magnitudes from Brown Hill Creek, Keswick Creek, Parklands Creek and Glen Osmond Creek.
 -This map does not show flooding from local drainage systems which can occur as a result of localised heavy rainfall. Nor does it show flooding that may occur as a result of the interaction with catchments other than those modelled. In particular, actual flood extents in the area between Mile End and the northern side of the Airport may be greater than shown due to the effect of runoff from those areas. Similarly this map does not show flooding from either the Sturt River or the River Torrens, albeit as a result of very low probability events. Reference to other studies and maps should be made in relation to those two rivers.
 -The data contained on this map is based on survey (2003), hydraulic and hydrological modelling (as at 2006) to an accuracy sufficient for broad scale flood risk management and planning. The modelling reflects current practice but it must be realised that there are uncertainties associated with the data on which the models are based and therefore on the flood extents shown on this map.
 -The depth / velocity hazard assessment is not based on actual historical floods. Actual flood extents will vary from one flood to another being affected by earthworks, blockages of structures due to debris, further development within the catchments and other factors.
 -The severity of hazard shown is a prediction of land affected for the specific level of risk and does not necessarily indicate a threat to buildings located on that land. Flood assessment for particular sites will require more detailed interpretation, survey and hydraulic analysis by qualified and experienced persons.
 -The limit of flooding shown is not a boundary between flood prone and flood free land. Larger floods could inundate areas outside the areas shown.

Flood Behaviour
 -A flood situation occurs when a pipe, channel or creek cannot carry the volume of water entering from a catchment. When this occurs, floodwaters travel across the surface of the land potentially damaging property built upon the floodplain and potentially threatening the safety of people in the floodplain. Flooding can be considered to be a natural event.
 -The extent of flooding shown on this map is based on predictions of flood behaviour. Limitations to the information shown on this map and a brief description of some concepts upon which it is based are set out in the following sections.
 -It is hoped that this map and the others in the series, will help promote public awareness of the flood problem in the Brown Hill and Keswick Creek systems and that it will be of use to persons undertaking development in the areas covered by the maps.
Storm Duration
 -The flooding response of a catchment is dependent on the duration of any storm event. Generally shorter, more intense storms are critical in terms of flooding in small catchments. As catchment size increases longer duration, but less intense storms, result in the maximum flood extent.
 -This map shows the outer envelope of three storm events: one a 90 minute storm, one 6 hour and the other a 36 hour storm. These storms produced the maximum flood extent in different parts of the catchment.
 -As a consequence of this, the extent of flooding shown may not occur across the entire area during any one storm event.
Water Courses
 -All properties directly adjacent natural watercourses must be considered flood prone irrespective of their status on this map. Varying degrees of vegetation and debris that can be expected in flood flow conditions will have impacts on adjacent properties. Under no circumstances should development be allowed for a distance of at least ten metres from a watercourse nor should there be building over the watercourse.
Disclaimer
 -This map is provided on the basis that those responsible for its preparation and publication do not accept any responsibility for any loss or damage alleged to be suffered by anyone as a result of the publication of the map and the notations on it, or as a result of the use or misuse of the information provided herein.



LEGEND

Council Area Boundary

Note: Depths > 0.5 metres are shown in blue.



DRAFT

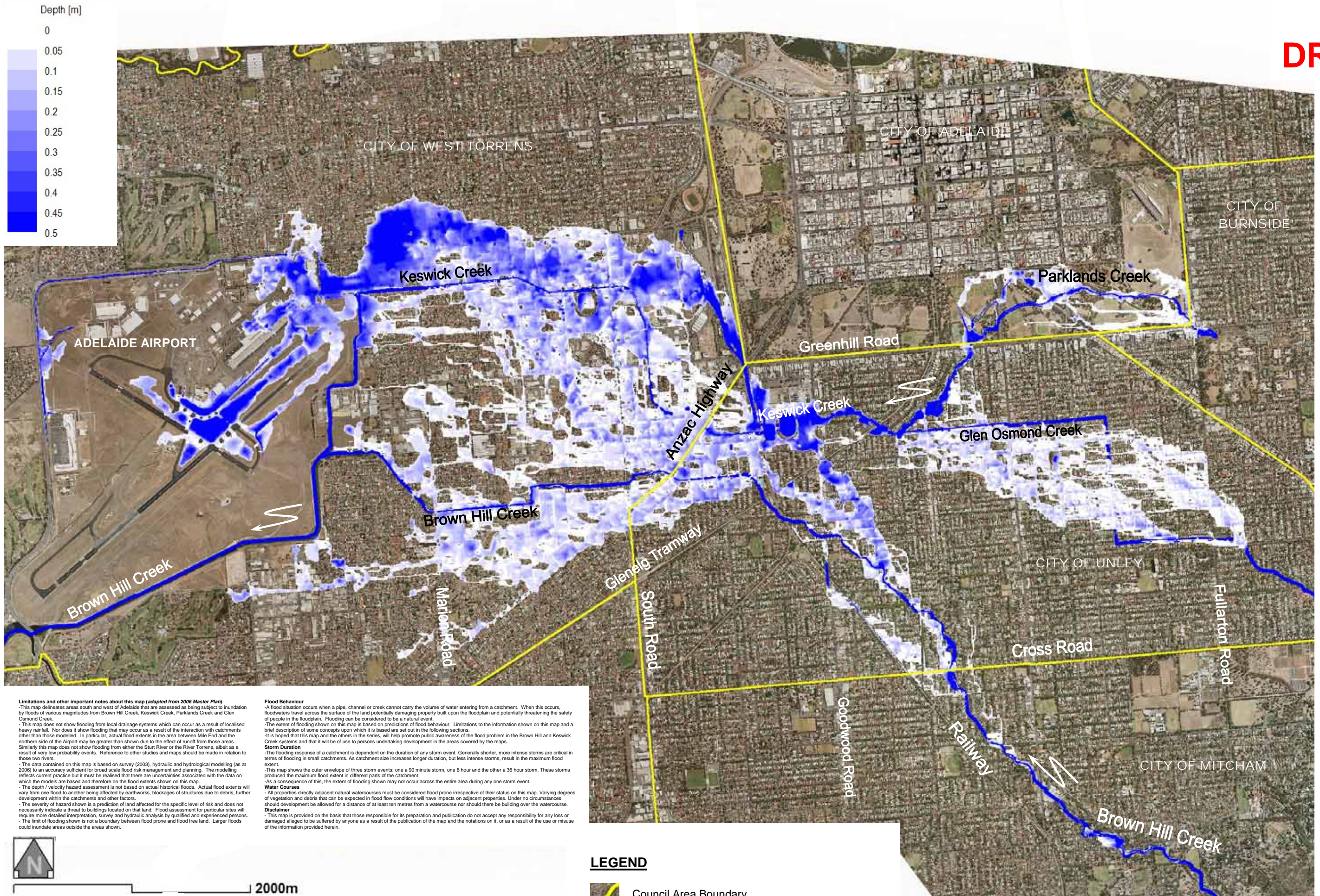

Limitations and other important notes about this map (adapted from 2006 Master Plan)
 -This map delineates areas south and west of Adelaide that are assessed as being subject to inundation by floods of various magnitudes from Brown Hill Creek, Keswick Creek, Parklands Creek and Glen Osmond Creek.
 -This map does not show flooding from local drainage systems which can occur as a result of localised heavy rainfall. Nor does it show flooding that may occur as a result of the interaction with catchments other than those modelled. In particular, actual flood extents in the area between Mile End and the northern side of the Airport may be greater than shown due to the effect of runoff from those areas. Similarly this map does not show flooding from either the Sturt River or the River Torrens, albeit as a result of very low probability events. Reference to other studies and maps should be made in relation to those two rivers.
 -The data contained on this map is based on survey (2003), hydraulic and hydrological modelling (as at 2006) to an accuracy sufficient for broad scale flood risk management and planning. The modelling reflects current practice but it must be realised that there are uncertainties associated with the data on which the models are based and therefore on the flood extents shown on this map.
 -The depth / velocity hazard assessment is not based on actual historical floods. Actual flood extents will vary from one flood to another being affected by earthworks, blockages of structures due to debris, further development within the catchments and other factors.
 -The severity of hazard shown is a prediction of land affected for the specific level of risk and does not necessarily indicate a threat to buildings located on that land. Flood assessment for particular sites will require more detailed interpretation, survey and hydraulic analysis by qualified and experienced persons.
 -The limit of flooding shown is not a boundary between flood prone and flood free land. Larger floods could inundate areas outside the areas shown.

Flood Behaviour
 -A flood situation occurs when a pipe, channel or creek cannot carry the volume of water entering from a catchment. When this occurs, floodwaters travel across the surface of the land potentially damaging property built upon the floodplain and potentially threatening the safety of people in the floodplain. Flooding can be considered to be a natural event.
 -The extent of flooding shown on this map is based on predictions of flood behaviour. Limitations to the information shown on this map and a brief description of some concepts upon which it is based are set out in the following sections.
 -It is hoped that this map and the others in the series, will help promote public awareness of the flood problem in the Brown Hill and Keswick Creek systems and that it will be of use to persons undertaking development in the areas covered by the maps.
Storm Duration
 -The flooding response of a catchment is dependent on the duration of any storm event. Generally shorter, more intense storms are critical in terms of flooding in small catchments. As catchment size increases longer duration, but less intense storms, result in the maximum flood extent.
 -This map shows the outer envelope of three storm events: one a 90 minute storm, one 6 hour and the other a 36 hour storm. These storms produced the maximum flood extent in different parts of the catchment.
 -As a consequence of this, the extent of flooding shown may not occur across the entire area during any one storm event.
Water Courses
 -All properties directly adjacent natural watercourses must be considered flood prone irrespective of their status on this map. Varying degrees of vegetation and debris that can be expected in flood flow conditions will have impacts on adjacent properties. Under no circumstances should development be allowed for a distance of at least ten metres from a watercourse nor should there be building over the watercourse.
Disclaimer
 -This map is provided on the basis that those responsible for its preparation and publication do not accept any responsibility for any loss or damage alleged to be suffered by anyone as a result of the publication of the map and the notations on it, or as a result of the use or misuse of the information provided herein.



LEGEND

Council Area Boundary

Note: Depths > 0.5 metres are shown in blue.

DRAFT

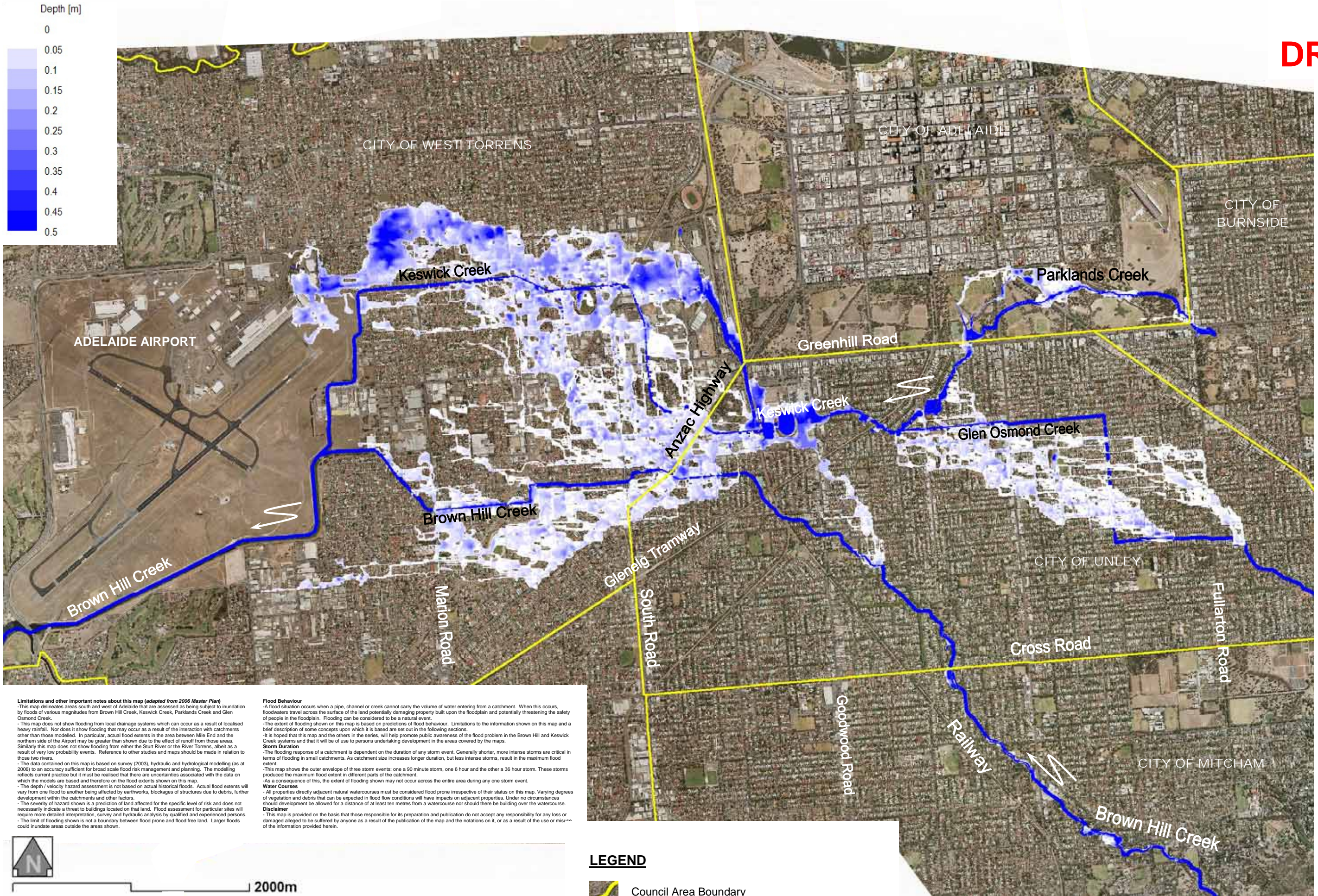

Limitations and other important notes about this map (adapted from 2006 Master Plan)

- This map delineates areas south and west of Adelaide that are assessed as being subject to inundation by floods of various magnitudes from Brown Hill Creek, Keswick Creek, Parklands Creek and Glen Osmond Creek.
- This map does not show flooding from local drainage systems which can occur as a result of localised heavy rainfall. Nor does it show flooding that may occur as a result of the interaction with catchments other than those modelled. In particular, actual flood extents in the area between Mile End and the northern side of the Airport may be greater than shown due to the effect of runoff from those areas. Similarly this map does not show flooding from either the Sturt River or the River Torrens, albeit as a result of very low probability events. Reference to other studies and maps should be made in relation to those two rivers.
- The data contained on this map is based on survey (2003), hydraulic and hydrological modelling (as at 2006) to an accuracy sufficient for broad scale flood risk management and planning. The modelling reflects current practice but it must be realised that there are uncertainties associated with the data on which the models are based and therefore on the flood extents shown on this map.
- The depth / velocity hazard assessment is not based on actual historical floods. Actual flood extents will vary from one flood to another being affected by earthworks, blockages of structures due to debris, further development within the catchments and other factors.
- The severity of hazard shown is a prediction of land affected for the specific level of risk and does not necessarily indicate a threat to buildings located on that land. Flood assessment for particular sites will require more detailed interpretation, survey and hydraulic analysis by qualified and experienced persons.
- The limit of flooding shown is not a boundary between flood prone and flood free land. Larger floods could inundate areas outside the areas shown.

Flood Behaviour

- A flood situation occurs when a pipe, channel or creek cannot carry the volume of water entering from a catchment. When this occurs, floodwaters travel across the surface of the land potentially damaging property built upon the floodplain and potentially threatening the safety of people in the floodplain. Flooding can be considered to be a natural event.
- The extent of flooding shown on this map is based on predictions of flood behaviour. Limitations to the information shown on this map and a brief description of some concepts upon which it is based are set out in the following sections.
- It is hoped that this map and the others in the series, will help promote public awareness of the flood problem in the Brown Hill and Keswick Creek systems and that it will be of use to persons undertaking development in the areas covered by the maps.

Storm Duration

- The flooding response of a catchment is dependent on the duration of any storm event. Generally shorter, more intense storms are critical in terms of flooding in small catchments. As catchment size increases longer duration, but less intense storms, result in the maximum flood extent.
- This map shows the outer envelope of three storm events: one a 90 minute storm, one 6 hour and the other a 36 hour storm. These storms produced the maximum flood extent in different parts of the catchment.
- As a consequence of this, the extent of flooding shown may not occur across the entire area during any one storm event.

Water Courses

- All properties directly adjacent natural watercourses must be considered flood prone irrespective of their status on this map. Varying degrees of vegetation and debris that can be expected in flood flow conditions will have impacts on adjacent properties. Under no circumstances should development be allowed for a distance of at least ten metres from a watercourse nor should there be building over the watercourse.

Disclaimer

- This map is provided on the basis that those responsible for its preparation and publication do not accept any responsibility for any loss or damaged alleged to be suffered by anyone as a result of the publication of the map and the notations on it, or as a result of the use or misuse of the information provided herein.



LEGEND

Council Area Boundary

Note: Depths > 0.5 metres are shown in blue.



DRAFT

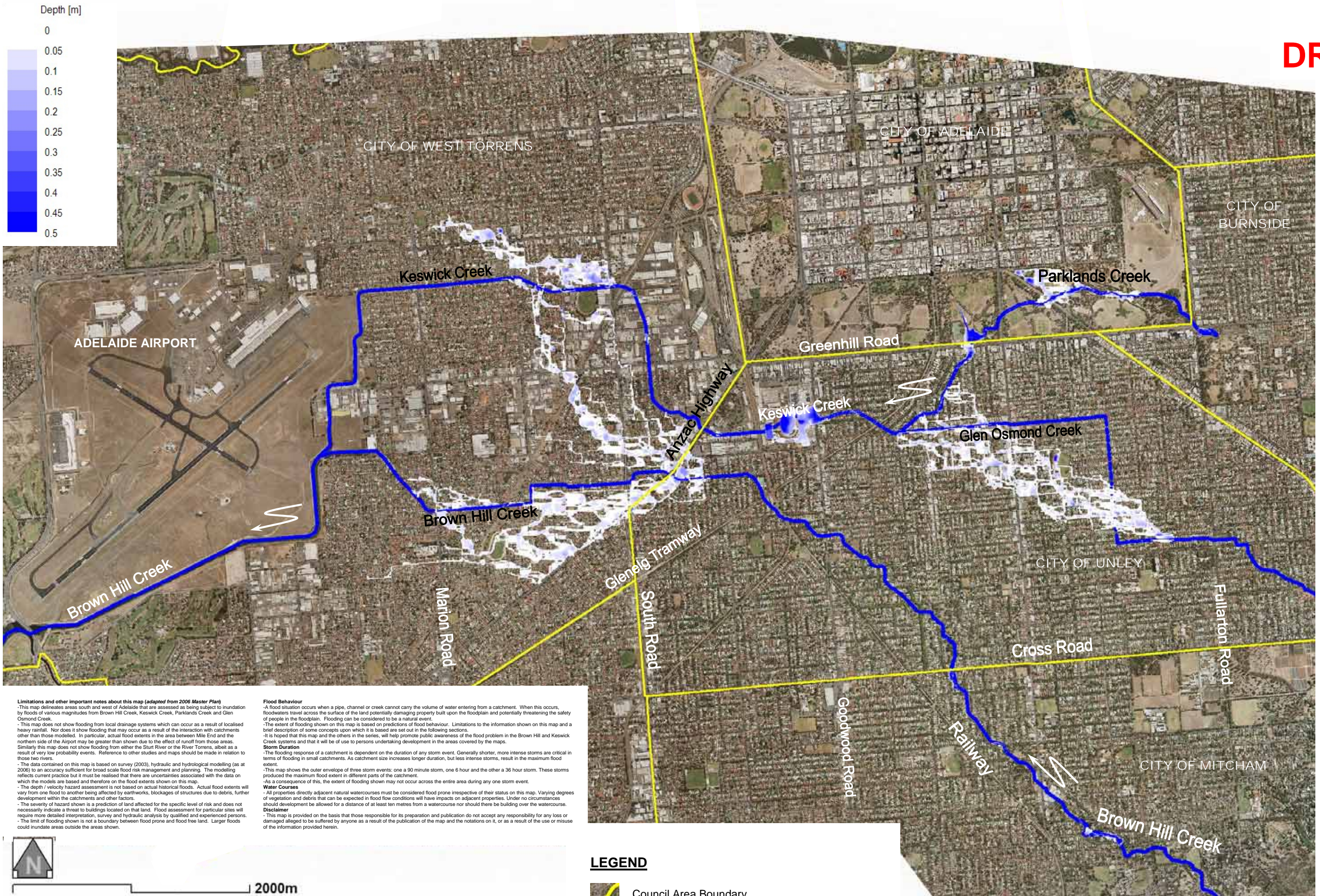

Limitations and other important notes about this map (adapted from 2006 Master Plan)
 - This map delineates areas south and west of Adelaide that are assessed as being subject to inundation by floods of various magnitudes from Brown Hill Creek, Keswick Creek, Parklands Creek and Glen Osmond Creek.
 - This map does not show flooding from local drainage systems which can occur as a result of localised heavy rainfall. Nor does it show flooding that may occur as a result of the interaction with catchments other than those modelled. In particular, actual flood extents in the area between Mile End and the northern side of the Airport may be greater than shown due to the effect of runoff from those areas. Similarly this map does not show flooding from either the Sturt River or the River Torrens, albeit as a result of very low probability events. Reference to other studies and maps should be made in relation to those two rivers.
 - The data contained on this map is based on survey (2003), hydraulic and hydrological modelling (as at 2006) to an accuracy sufficient for broad scale flood risk management and planning. The modelling reflects current practice but it must be realised that there are uncertainties associated with the data on which the models are based and therefore on the flood extents shown on this map.
 - The depth / velocity hazard assessment is not based on actual historical floods. Actual flood extents will vary from one flood to another being affected by earthworks, blockages of structures due to debris, further development within the catchments and other factors.
 - The severity of hazard shown is a prediction of land affected for the specific level of risk and does not necessarily indicate a threat to buildings located on that land. Flood assessment for particular sites will require more detailed interpretation, survey and hydraulic analysis by qualified and experienced persons.
 - The limit of flooding shown is not a boundary between flood prone and flood free land. Larger floods could inundate areas outside the areas shown.

Flood Behaviour
 - A flood situation occurs when a pipe, channel or creek cannot carry the volume of water entering from a catchment. When this occurs, floodwaters travel across the surface of the land potentially damaging property built upon the floodplain and potentially threatening the safety of people in the floodplain. Flooding can be considered to be a natural event.
 - The extent of flooding shown on this map is based on predictions of flood behaviour. Limitations to the information shown on this map and a brief description of some concepts upon which it is based are set out in the following sections.
 - It is hoped that this map and the others in the series, will help promote public awareness of the flood problem in the Brown Hill and Keswick Creek systems and that it will be of use to persons undertaking development in the areas covered by the maps.
Storm Duration
 - The flooding response of a catchment is dependent on the duration of any storm event. Generally shorter, more intense storms are critical in terms of flooding in small catchments. As catchment size increases longer duration, but less intense storms, result in the maximum flood extent.
 - This map shows the outer envelope of three storm events: one a 90 minute storm, one 6 hour and the other a 36 hour storm. These storms produced the maximum flood extent in different parts of the catchment.
 - As a consequence of this, the extent of flooding shown may not occur across the entire area during any one storm event.
Water Courses
 - All properties directly adjacent natural watercourses must be considered flood prone irrespective of their status on this map. Varying degrees of vegetation and debris that can be expected in flood flow conditions will have impacts on adjacent properties. Under no circumstances should development be allowed for a distance of at least ten metres from a watercourse nor should there be building over the watercourse.
Disclaimer
 - This map is provided on the basis that those responsible for its preparation and publication do not accept any responsibility for any loss or damage alleged to be suffered by anyone as a result of the publication of the map and the notations on it, or as a result of the use or misuse of the information provided herein.

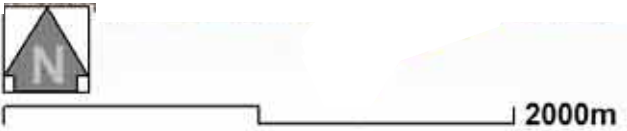

LEGEND

Council Area Boundary

Note: Depths > 0.5 metres are shown in blue.



DRAFT

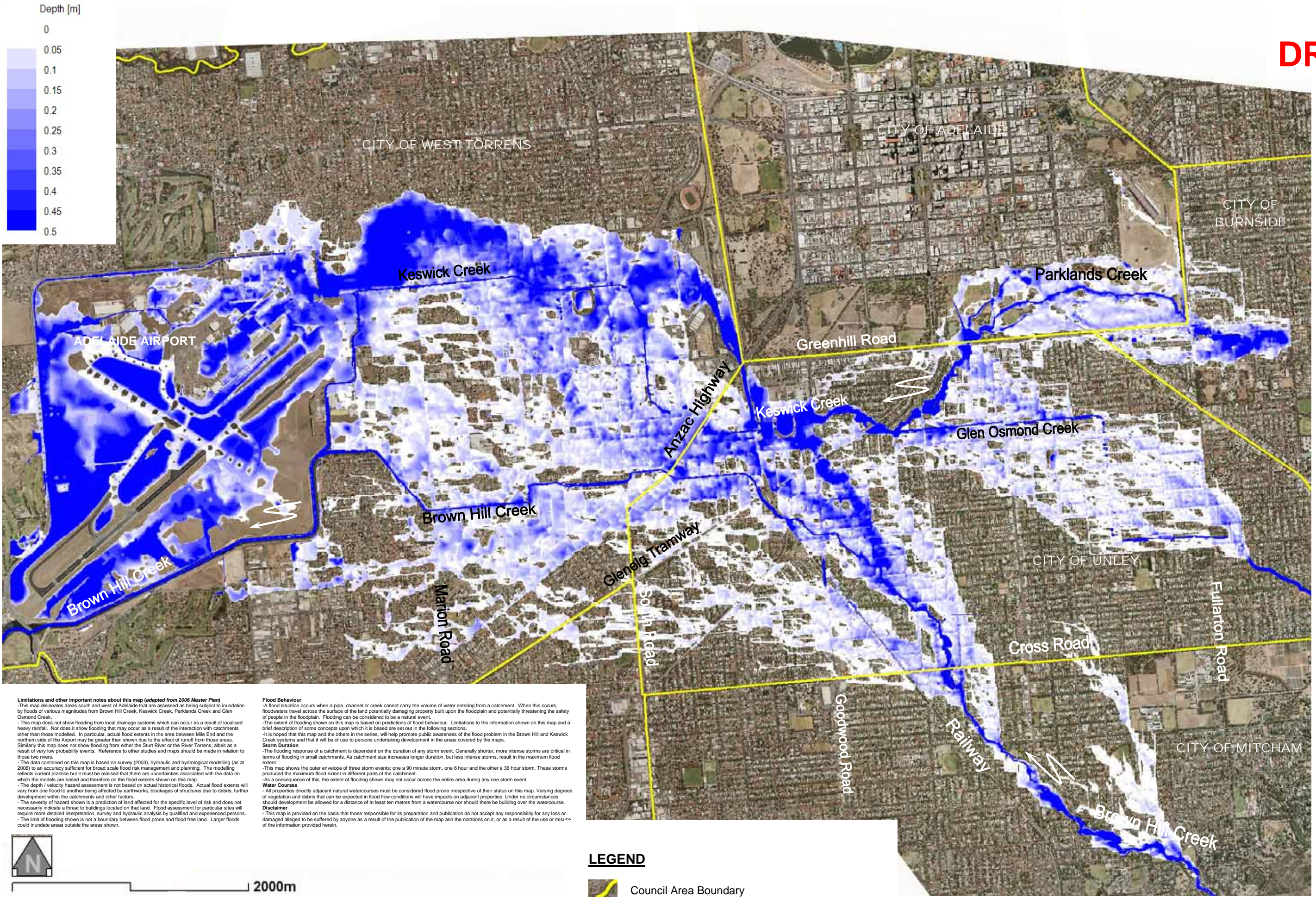

Limitations and other important notes about this map (adapted from 2006 Master Plan)
 - This map delineates areas south and west of Adelaide that are assessed as being subject to inundation by floods of various magnitudes from Brown Hill Creek, Keswick Creek, Parklands Creek and Glen Osmond Creek.
 - This map does not show flooding from local drainage systems which can occur as a result of localised heavy rainfall. Nor does it show flooding that may occur as a result of the interaction with catchments other than those modelled. In particular, actual flood extents in the area between Mile End and the northern side of the Airport may be greater than shown due to the effect of runoff from those areas. Similarly this map does not show flooding from either the Sturt River or the River Torrens, albeit as a result of very low probability events. Reference to other studies and maps should be made in relation to those two rivers.
 - The data contained on this map is based on survey (2003), hydraulic and hydrological modelling (as at 2006) to an accuracy sufficient for broad scale flood risk management and planning. The modelling reflects current practice but it must be realised that there are uncertainties associated with the data on which the models are based and therefore on the flood extents shown on this map.
 - The depth / velocity hazard assessment is not based on actual historical floods. Actual flood extents will vary from one flood to another being affected by earthworks, blockages of structures due to debris, further development within the catchments and other factors.
 - The severity of hazard shown is a prediction of land affected for the specific level of risk and does not necessarily indicate a threat to buildings located on that land. Flood assessment for particular sites will require more detailed interpretation, survey and hydraulic analysis by qualified and experienced persons.
 - The limit of flooding shown is not a boundary between flood prone and flood free land. Larger floods could inundate areas outside the areas shown.

Flood Behaviour
 - A flood situation occurs when a pipe, channel or creek cannot carry the volume of water entering a catchment. When this occurs, floodwaters travel across the surface of the land potentially damaging property built upon the floodplain and potentially threatening the safety of people in the floodplain. Flooding can be considered to be a natural event.
 - The extent of flooding shown on this map is based on predictions of flood behaviour. Limitations to the information shown on this map and a brief description of some concepts upon which it is based are set out in the following sections.
 - It is hoped that this map and the others in the series, will help promote public awareness of the flood problem in the Brown Hill and Keswick Creek systems and that it will be of use to persons undertaking development in the areas covered by the maps.
Storm Duration
 - The flooding response of a catchment is dependent on the duration of any storm event. Generally shorter, more intense storms are critical in terms of flooding in small catchments. As catchment size increases longer duration, but less intense storms, result in the maximum flood extent.
 - This map shows the outer envelope of three storm events: one a 90 minute storm, one 6 hour and the other a 36 hour storm. These storms produced the maximum flood extent in different parts of the catchment.
 - As a consequence of this, the extent of flooding shown may not occur across the entire area during any one storm event.
Water Courses
 - All properties directly adjacent natural watercourses must be considered flood prone irrespective of their status on this map. Varying degrees of vegetation and debris that can be expected in flood flow conditions will have impacts on adjacent properties. Under no circumstances should development be allowed for a distance of at least ten metres from a watercourse nor should there be building over the watercourse.
Disclaimer
 - This map is provided on the basis that those responsible for its preparation and publication do not accept any responsibility for any loss or damaged alleged to be suffered by anyone as a result of the publication of the map and the notations on it, or as a result of the use or misuse of the information provided herein.

LEGEND

Council Area Boundary

Note: Depths > 0.5 metres are shown in blue.



DRAFT

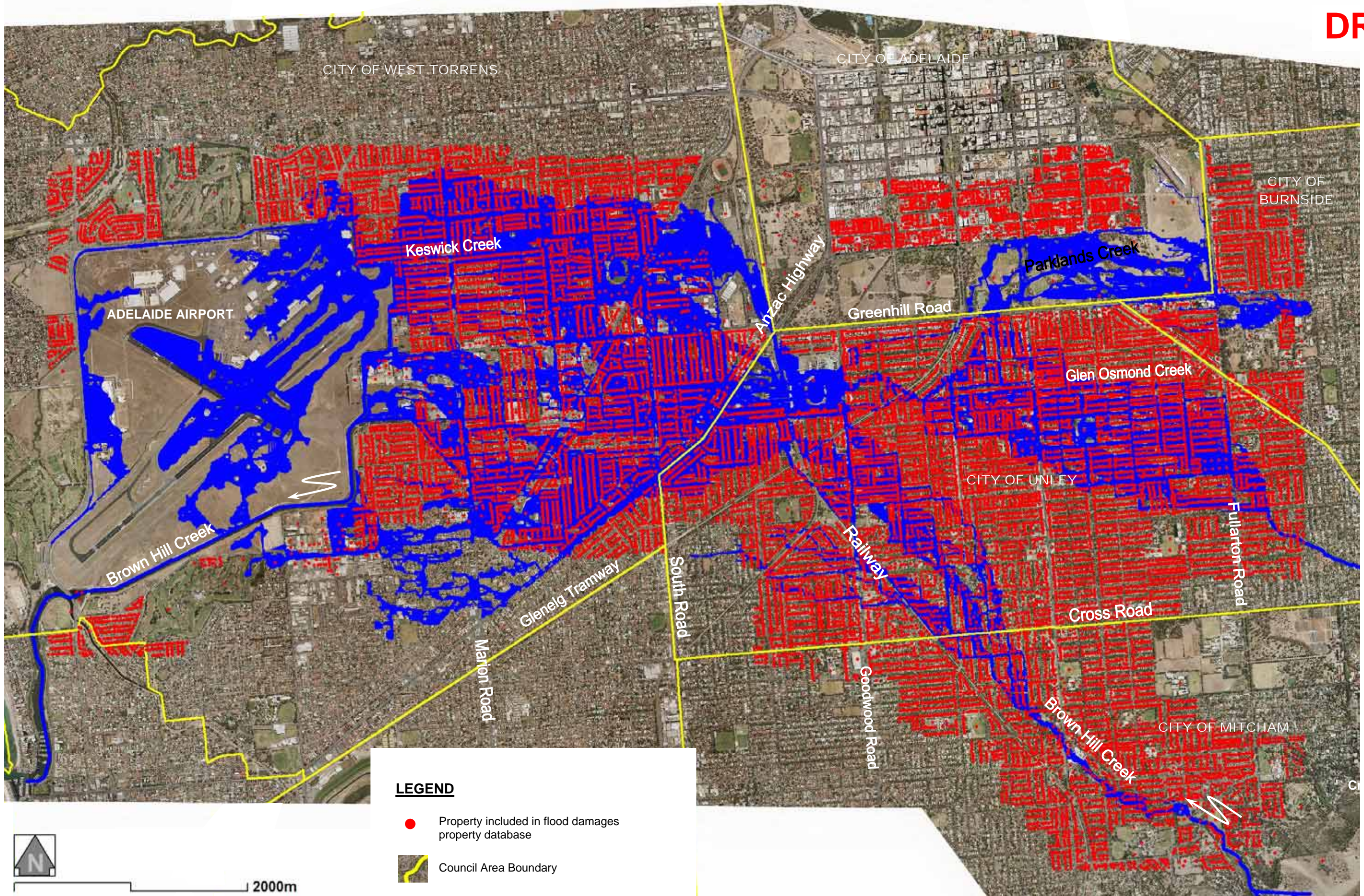

LEGEND

- Property included in flood damages property database
- Council Area Boundary

Note Flood mapping is for 100 year ARI Base Case scenario.



2000m



DRAFT

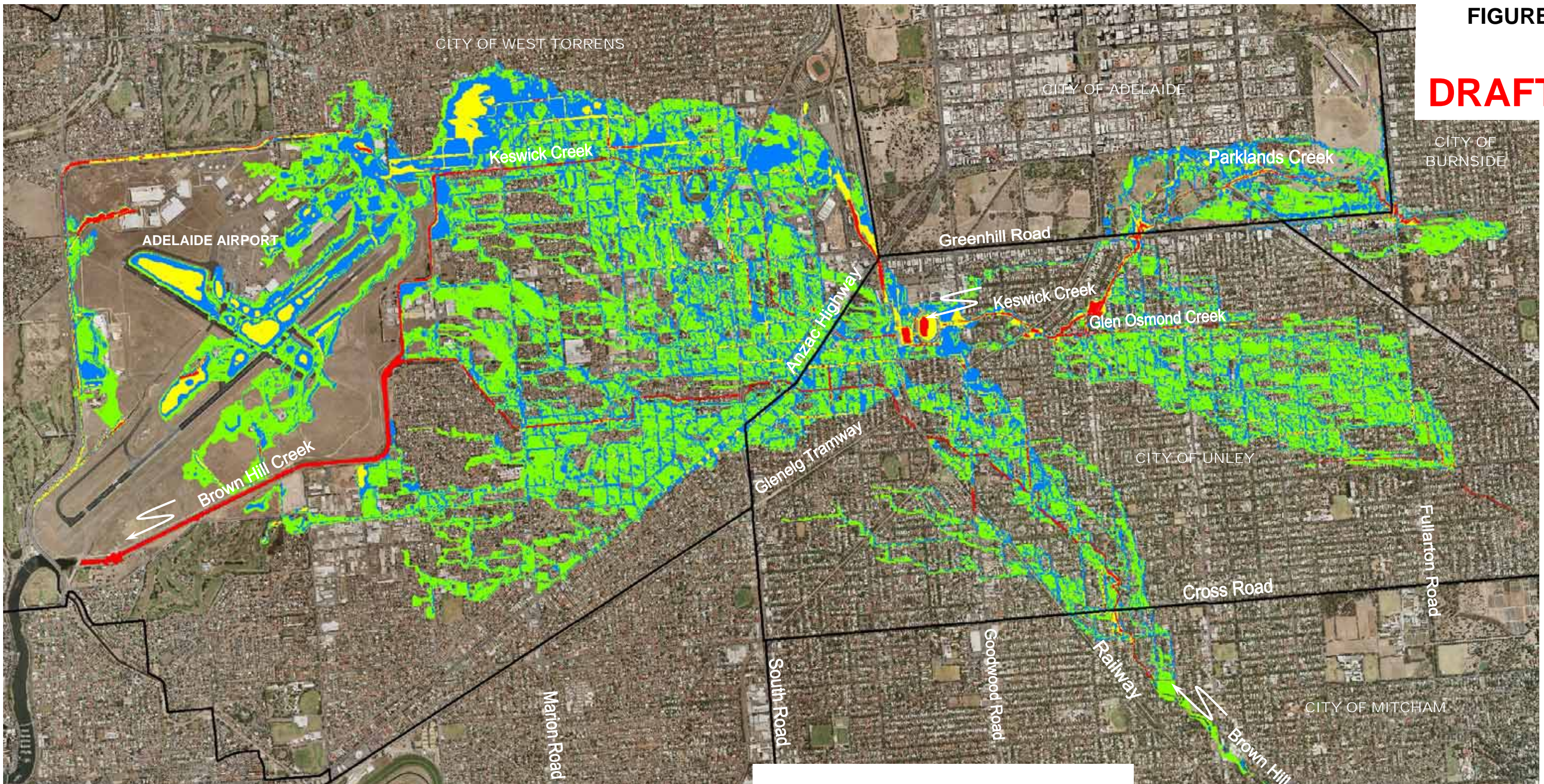

Limitations and other important notes about this map (adapted from 2006 Master Plan)

- This map delineates areas south and west of Adelaide that are assessed as being subject to inundation by floods of various magnitudes from Brown Hill Creek, Keswick Creek, Parklands Creek and Glen Osmond Creek.
- This map does not show flooding from local drainage systems which can occur as a result of localised heavy rainfall. Nor does it show flooding that may occur as a result of the interaction with catchments other than those modelled. In particular, actual flood extents in the area between Mile End and the northern side of the Airport may be greater than shown due to the effect of runoff from those areas. Similarly this map does not show flooding from either the Sturt River or the River Torrens, albeit as a result of very low probability events. Reference to other studies and maps should be made in relation to those two rivers.
- The data contained on this map is based on survey (2003), hydraulic and hydrological modelling (as at 2006) to an accuracy sufficient for broad scale flood risk management and planning. The modelling reflects current practice but it must be realised that there are uncertainties associated with the data on which the models are based and therefore on the flood extents shown on this map.
- The depth / velocity hazard assessment is not based on actual historical floods. Actual flood extents will vary from one flood to another being affected by earthworks, blockages of structures due to debris, further development within the catchments and other factors.
- The severity of hazard shown is a prediction of land affected for the specific level of risk and does not necessarily indicate a threat to buildings located on that land. Flood assessment for particular sites will require more detailed interpretation, survey and hydraulic analysis by qualified and experienced persons.
- The limit of flooding shown is not a boundary between flood prone and flood free land. Larger floods could inundate areas outside the areas shown.

Flood Behaviour

- A flood situation occurs when a pipe, channel or creek cannot carry the volume of water entering from a catchment. When this occurs, floodwaters travel across the surface of the land potentially damaging property built upon the floodplain and potentially threatening the safety of people in the floodplain. Flooding can be considered to be a natural event.
- The extent of flooding shown on this map is based on predictions of flood behaviour. Limitations to the information shown on this map and a brief description of some concepts upon which it is based are set out in the following sections.
- It is hoped that this map and the others in the series, will help promote public awareness of the flood problem in the Brown Hill and Keswick Creek systems and that it will be of use to persons undertaking development in the areas covered by the maps.

Storm Duration

- The flooding response of a catchment is dependent on the duration of any storm event. Generally shorter, more intense storms are critical in terms of flooding in small catchments. As catchment size increases longer duration, but less intense storms, result in the maximum flood extent.
- This map shows the outer envelope of three storm events: one a 90 minute storm, one 6 hour and the other a 36 hour storm. These storms produced the maximum flood extent in different parts of the catchment.
- As a consequence of this, the extent of flooding shown may not occur across the entire area during any one storm event.

Water Courses

- All properties directly adjacent natural watercourses must be considered flood prone irrespective of their status on this map. Varying degrees of vegetation and debris that can be expected in flood flow conditions will have impacts on adjacent properties. Under no circumstances should development be allowed for a distance of at least ten metres from a watercourse nor should there be building over the watercourse.

Disclaimer

- This map is provided on the basis that those responsible for its preparation and publication do not accept any responsibility for any loss or damage alleged to be suffered by anyone as a result of the publication of the map and the notations on it, or as a result of the use or misuse of the information provided herein.

LEGEND

- Hazard Category**
- Low
 - Medium
 - High
 - Extreme

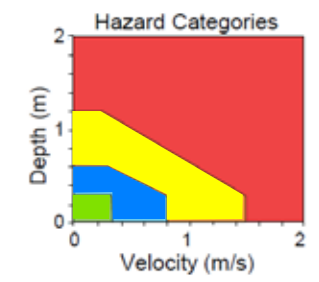

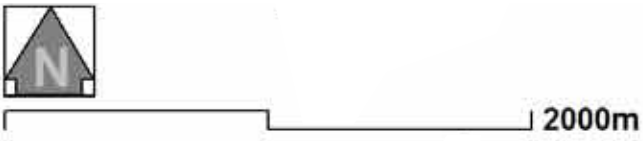

(Hazard Categories adapted from 2006 Master Plan)

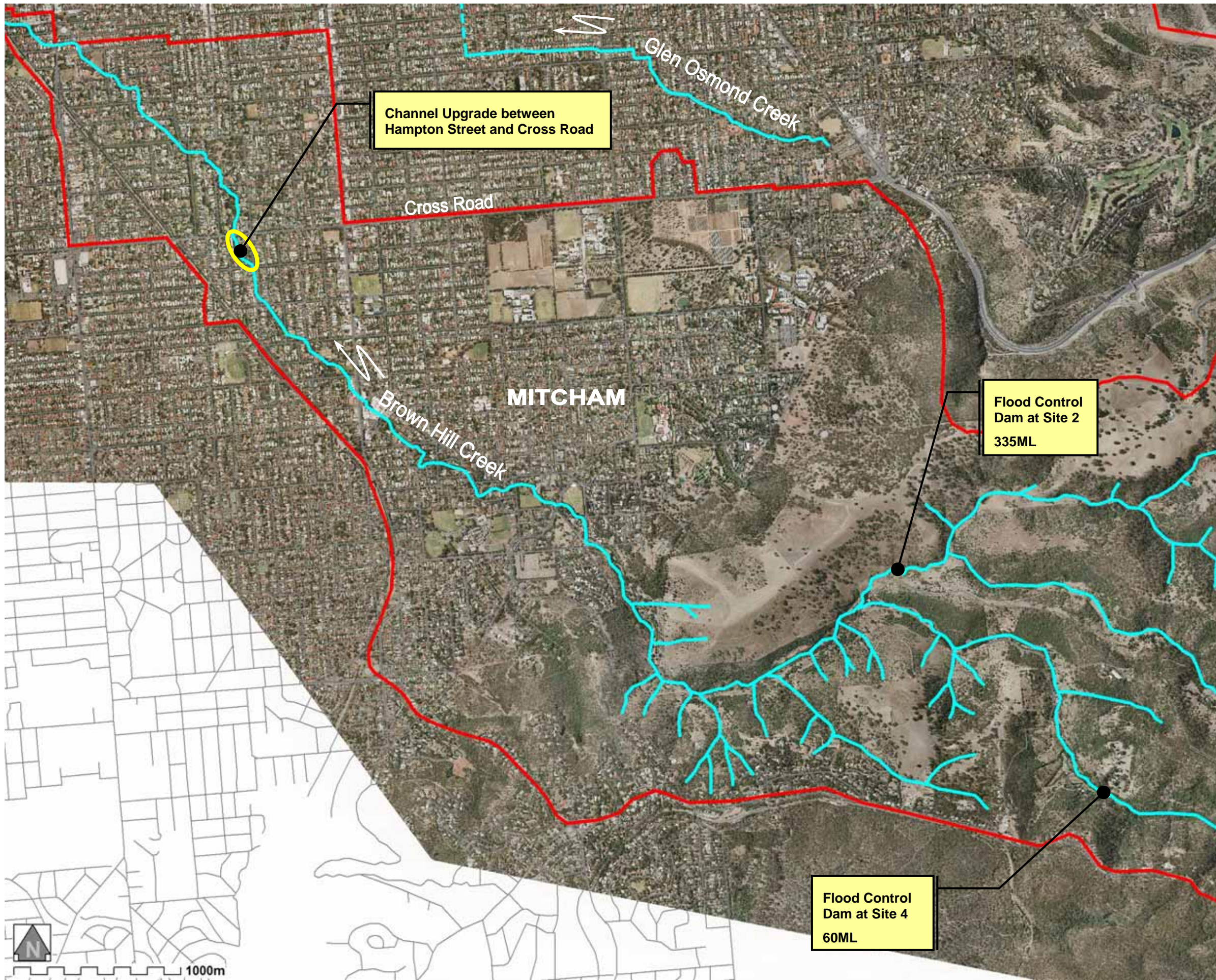

— Council Area Boundary



LEGEND

-  Catchment Boundary
-  Creeks & Watercourses

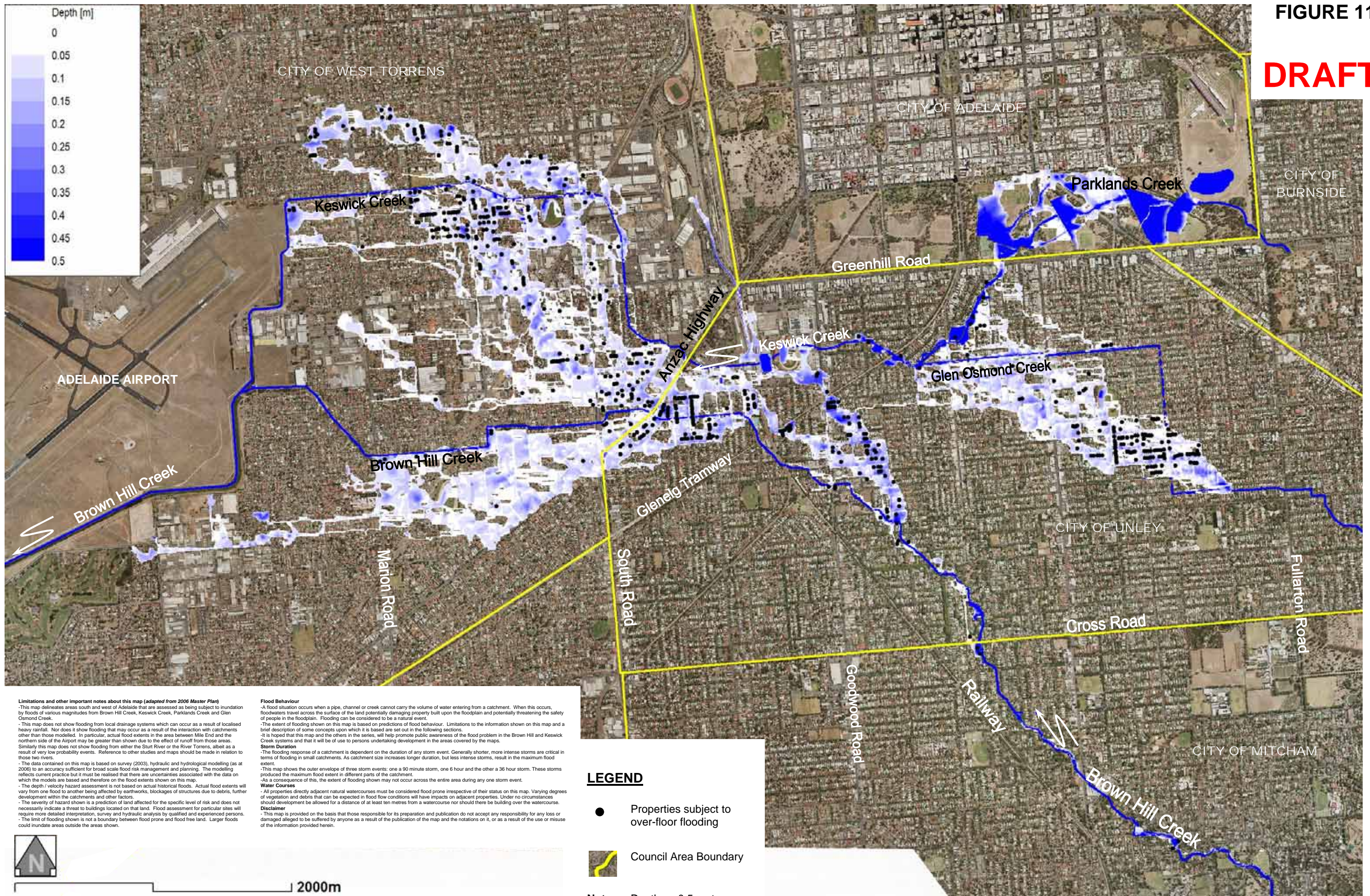

Limitations and other important notes about this map (adapted from 2006 Master Plan)
 - This map delineates areas south and west of Adelaide that are assessed as being subject to inundation by floods of various magnitudes from Brown Hill Creek, Keswick Creek, Parklands Creek and Glen Osmond Creek.
 - This map does not show flooding from local drainage systems which can occur as a result of localised heavy rainfall. Nor does it show flooding that may occur as a result of the interaction with catchments other than those modelled. In particular, actual flood extents in the area between Mile End and the northern side of the Airport may be greater than shown due to the effect of runoff from those areas. Similarly this map does not show flooding from either the Sturt River or the River Torrens, albeit as a result of very low probability events. Reference to other studies and maps should be made in relation to those two rivers.
 - The data contained on this map is based on survey (2003), hydraulic and hydrological modelling (as at 2006) to an accuracy sufficient for broad scale flood risk management and planning. The modelling reflects current practice but it must be realised that there are uncertainties associated with the data on which the models are based and therefore on the flood extents shown on this map.
 - The depth / velocity hazard assessment is not based on actual historical floods. Actual flood extents will vary from one flood to another being affected by earthworks, blockages of structures due to debris, further development within the catchments and other factors.
 - The severity of hazard shown is a prediction of land affected for the specific level of risk and does not necessarily indicate a threat to buildings located on that land. Flood assessment for particular sites will require more detailed interpretation, survey and hydraulic analysis by qualified and experienced persons.
 - The limit of flooding shown is not a boundary between flood prone and flood free land. Larger floods could inundate areas outside the areas shown.

Flood Behaviour
 - A flood situation occurs when a pipe, channel or creek cannot carry the volume of water entering from a catchment. When this occurs, floodwaters travel across the surface of the land potentially damaging property built upon the floodplain and potentially threatening the safety of people in the floodplain. Flooding can be considered to be a natural event.
 - The extent of flooding shown on this map is based on predictions of flood behaviour. Limitations to the information shown on this map and a brief description of some concepts upon which it is based are set out in the following sections.
 - It is hoped that this map and the others in the series, will help promote public awareness of the flood problem in the Brown Hill and Keswick Creek systems and that it will be of use to persons undertaking development in the areas covered by the maps.
Storm Duration
 - The flooding response of a catchment is dependent on the duration of any storm event. Generally shorter, more intense storms are critical in terms of flooding in small catchments. As catchment size increases longer duration, but less intense storms, result in the maximum flood extent.
 - This map shows the outer envelope of three storm events: one a 90 minute storm, one 6 hour and the other a 36 hour storm. These storms produced the maximum flood extent in different parts of the catchment.
Water Courses
 - All properties directly adjacent natural watercourses must be considered flood prone irrespective of their status on this map. Varying degrees of vegetation and debris that can be expected in flood flow conditions will have impacts on adjacent properties. Under no circumstances should development be allowed for a distance of at least ten metres from a watercourse nor should there be building over the watercourse.
Disclaimer
 - This map is provided on the basis that those responsible for its preparation and publication do not accept any responsibility for any loss or damaged alleged to be suffered by anyone as a result of the publication of the map and the notations on it, or as a result of the use or misuse of the information provided herein.

- LEGEND**
- Properties subject to over-floor flooding
 - ▬ Council Area Boundary
- Note:** Depths > 0.5 metres are shown in blue.

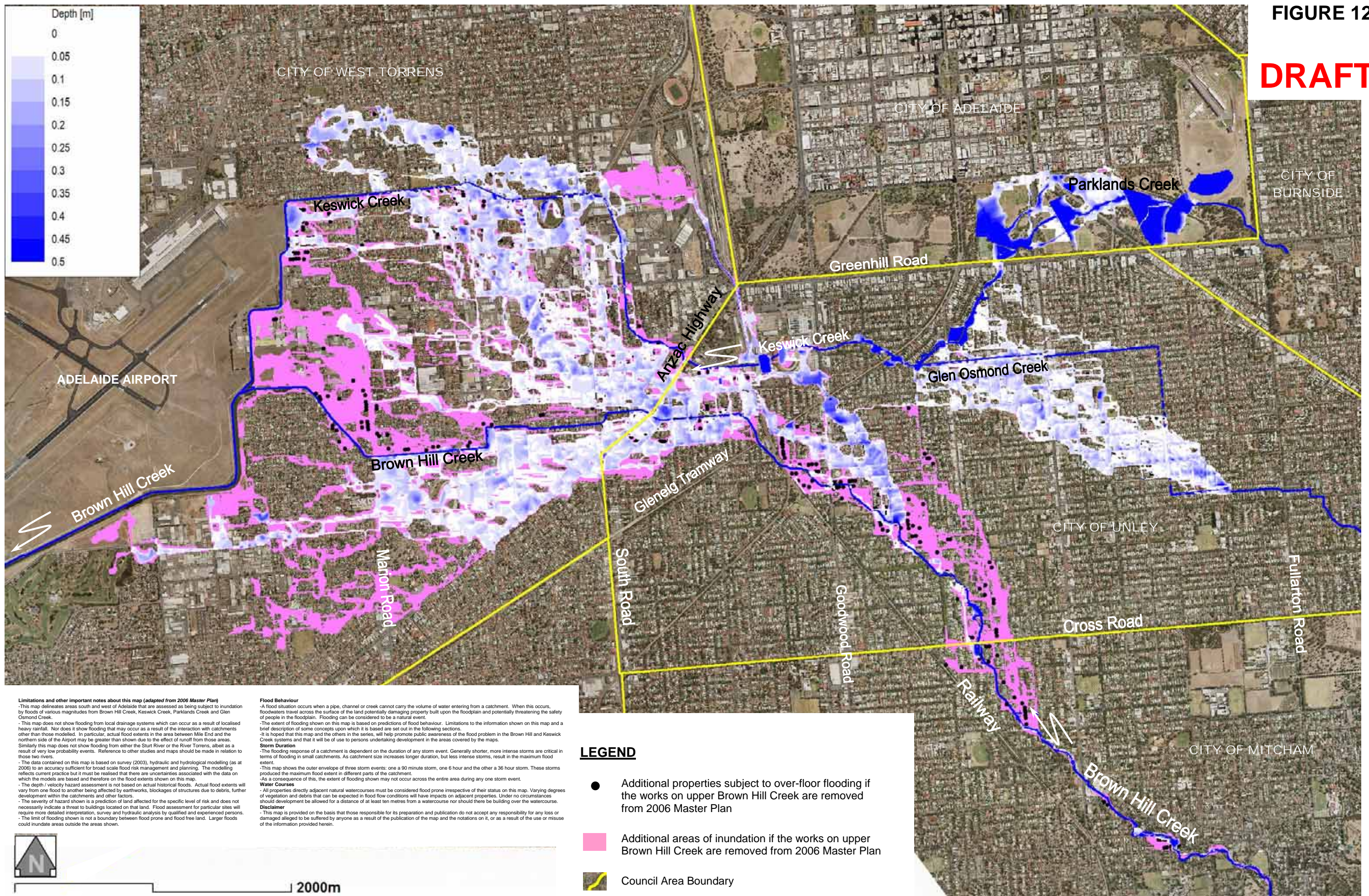

Limitations and other important notes about this map (adapted from 2006 Master Plan)

- This map delineates areas south and west of Adelaide that are assessed as being subject to inundation by floods of various magnitudes from Brown Hill Creek, Keswick Creek, Parklands Creek and Glen Osmond Creek.

- This map does not show flooding from local drainage systems which can occur as a result of localised heavy rainfall. Nor does it show flooding that may occur as a result of the interaction with catchments other than those modelled. In particular, actual flood extents in the area between Mile End and the northern side of the Airport may be greater than shown due to the effect of runoff from those areas. Similarly this map does not show flooding from either the Sturt River or the River Torrens, albeit as a result of very low probability events. Reference to other studies and maps should be made in relation to those two rivers.

- The data contained on this map is based on survey (2003), hydraulic and hydrological modelling (as at 2006) to an accuracy sufficient for broad scale flood risk management and planning. The modelling reflects current practice but it must be realised that there are uncertainties associated with the data on which the models are based and therefore on the flood extents shown on this map.

- The depth / velocity hazard assessment is not based on actual historical floods. Actual flood extents will vary from one flood to another being affected by estuaries, blockages of structures due to debris, further development within the catchments and other factors.

- The severity of hazard shown is a prediction of land affected for the specific level of risk and does not necessarily indicate a threat to buildings located on that land. Flood assessment for particular sites will require more detailed interpretation, survey and hydraulic analysis by qualified and experienced persons.

- The limit of flooding shown is not a boundary between flood prone and flood free land. Larger floods could inundate areas outside the areas shown.

Flood Behaviour

- A flood situation occurs when a pipe, channel or creek cannot carry the volume of water entering from a catchment. When this occurs, floodwaters travel across the surface of the land potentially damaging property built upon the floodplain and potentially threatening the safety of people in the floodplain. Flooding can be considered to be a natural event.

- The extent of flooding shown on this map is based on predictions of flood behaviour. Limitations to the information shown on this map and a brief description of some concepts upon which it is based are set out in the following sections.

- It is hoped that this map and the others in the series, will help promote public awareness of the flood problem in the Brown Hill and Keswick Creek systems and that it will be of use to persons undertaking development in the areas covered by the maps.

Storm Duration
- The flooding response of a catchment is dependent on the duration of any storm event. Generally shorter, more intense storms are critical in terms of flooding in small catchments. As catchment size increases longer duration, but less intense storms, result in the maximum flood extent.

- This map shows the outer envelope of three storm events: one a 90 minute storm, one 6 hour and the other a 36 hour storm. These storms produced the maximum flood extent in different parts of the catchment.

Water Courses
- All properties directly adjacent natural watercourses must be considered flood prone irrespective of their status on this map. Varying degrees of vegetation and debris that can be expected in flood flow conditions will have impacts on adjacent properties. Under no circumstances should development be allowed for a distance of at least ten metres from a watercourse nor should there be building over the watercourse.

Disclaimer
- This map is provided on the basis that those responsible for its preparation and publication do not accept any responsibility for any loss or damaged alleged to be suffered by anyone as a result of the publication of the map and the notations on it, or as a result of the use or misuse of the information provided herein.



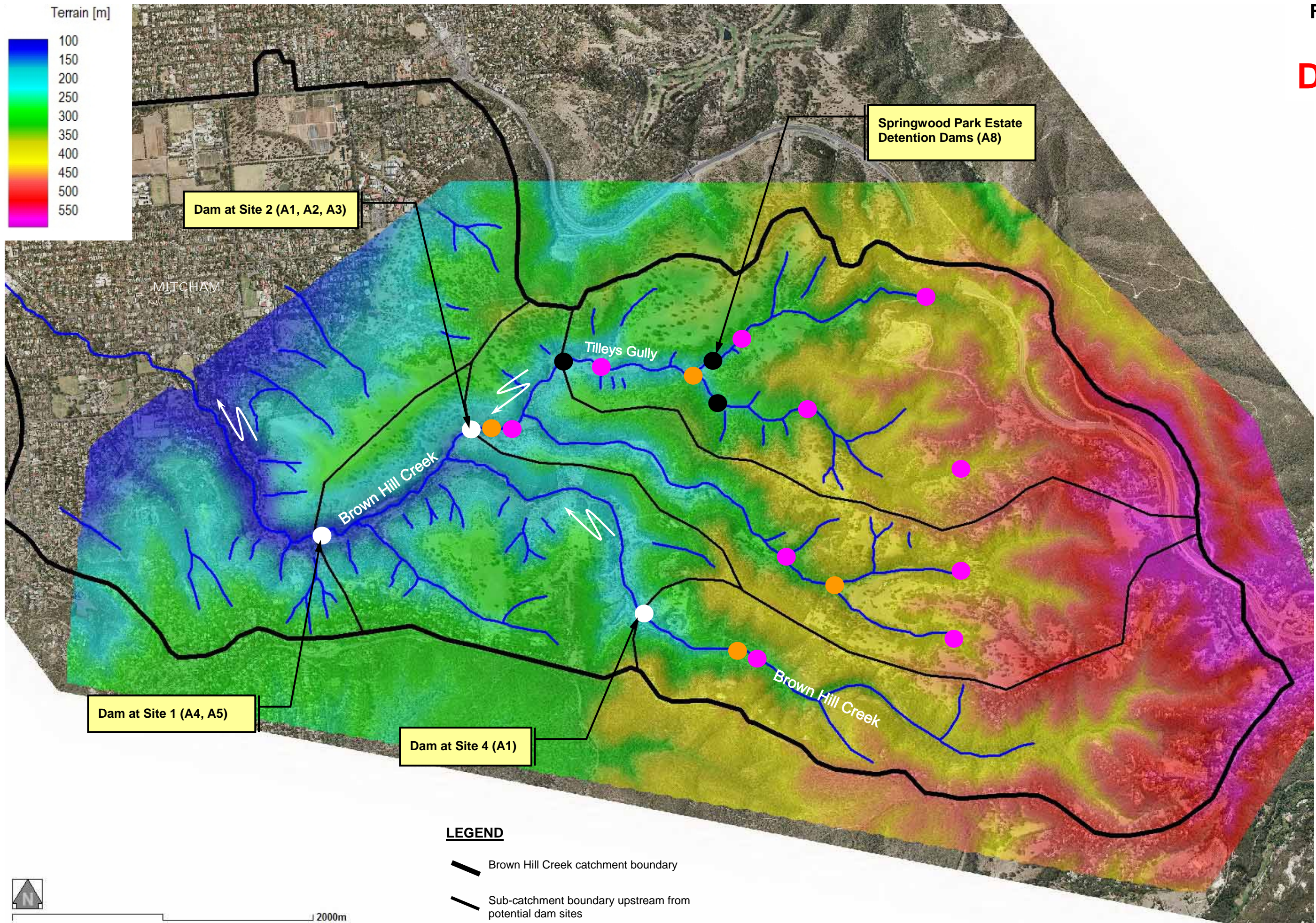

LEGEND

- Additional properties subject to over-floor flooding if the works on upper Brown Hill Creek are removed from 2006 Master Plan
- Additional areas of inundation if the works on upper Brown Hill Creek are removed from 2006 Master Plan
- ▬ Council Area Boundary

Note: 100 year ARI depth mapping shown is for 2006 Master Plan Works with the works on upper Brown Hill Creek.
Depths > 0.5 metres are shown in blue.



LEGEND

-  Brown Hill Creek catchment boundary
-  Sub-catchment boundary upstream from potential dam sites
-  A6 dam sites (10 No.)
-  A7 dam sites (4 No.)

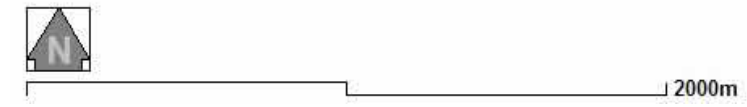

DRAFT

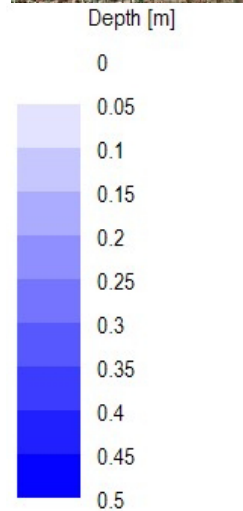
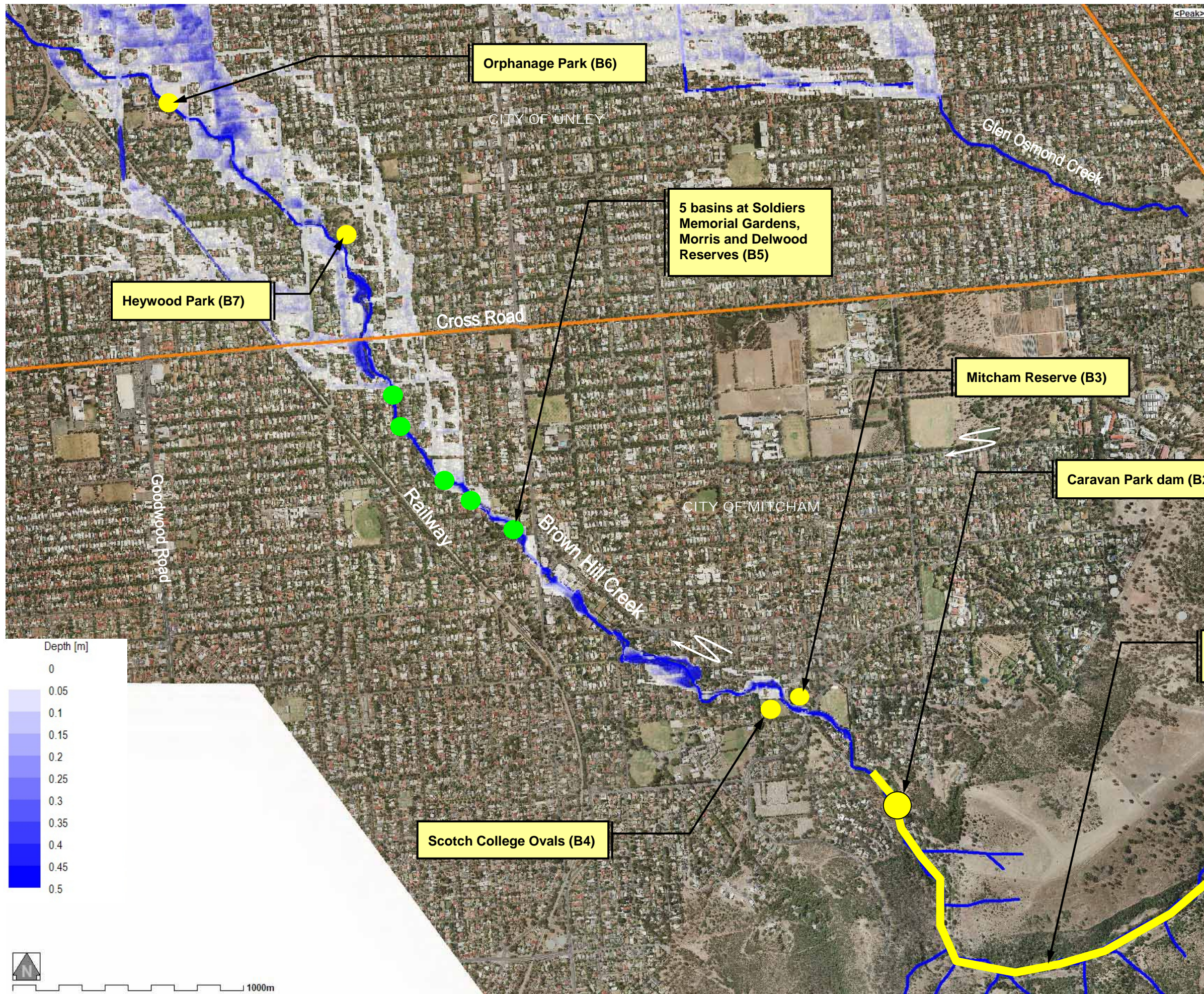

System of weirs in Brown Hill Creek Recreation Reserve (B1)

LEGEND

— Council Area Boundary

Note Floodplain depth mapping is for 100 year ARI base case existing conditions. Depths > 0.5 metres are shown in blue.

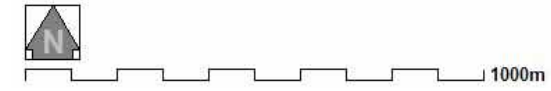

DRAFT

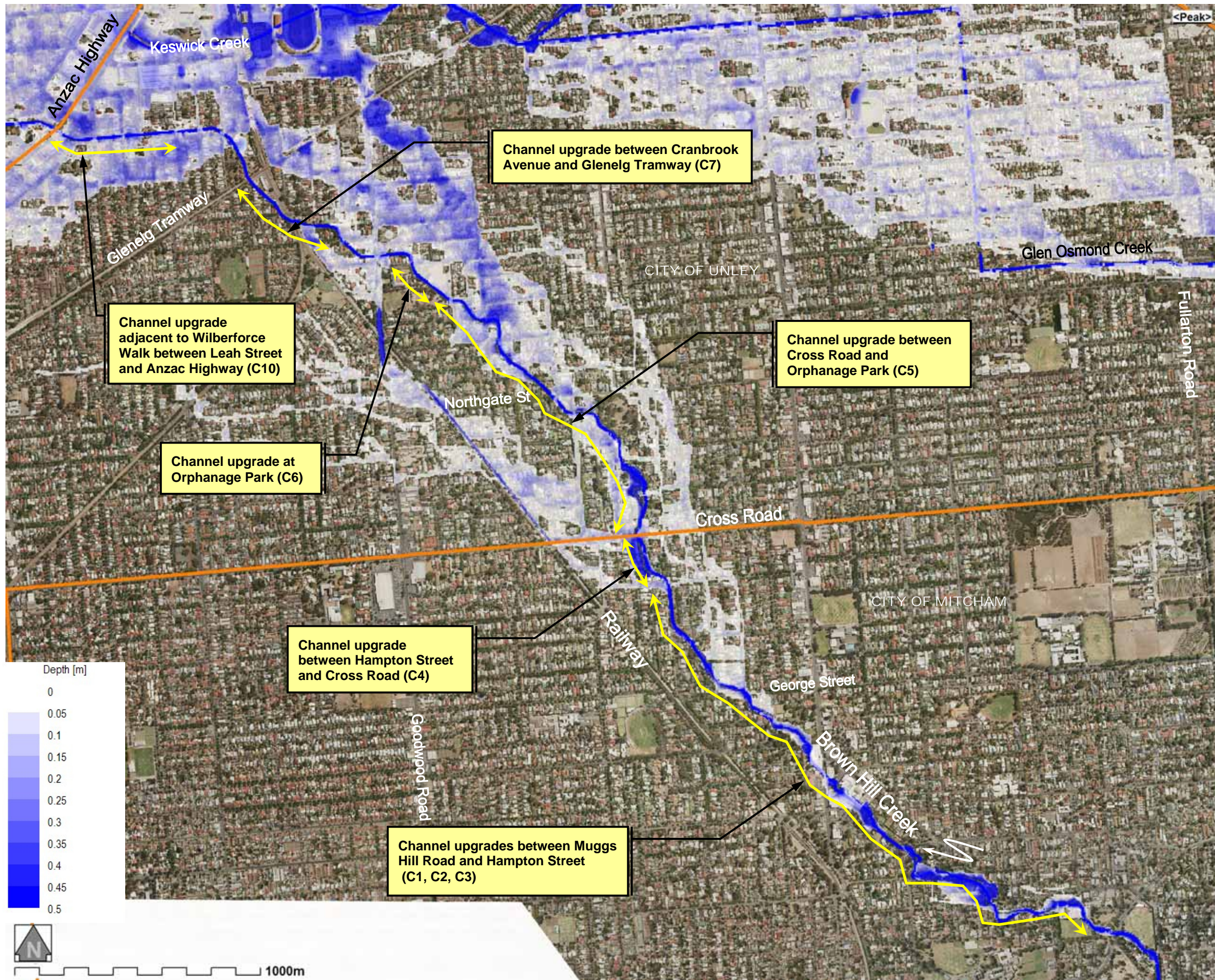

LEGEND

— Council Area Boundary

Notes Bridge / culvert upgrade options not shown but would be used in conjunction with channel upgrades (refer Figure 16)

Floodplain depth mapping is for 100 year ARI base case existing conditions. Depths > 0.5 metres are shown in blue.

DRAFT

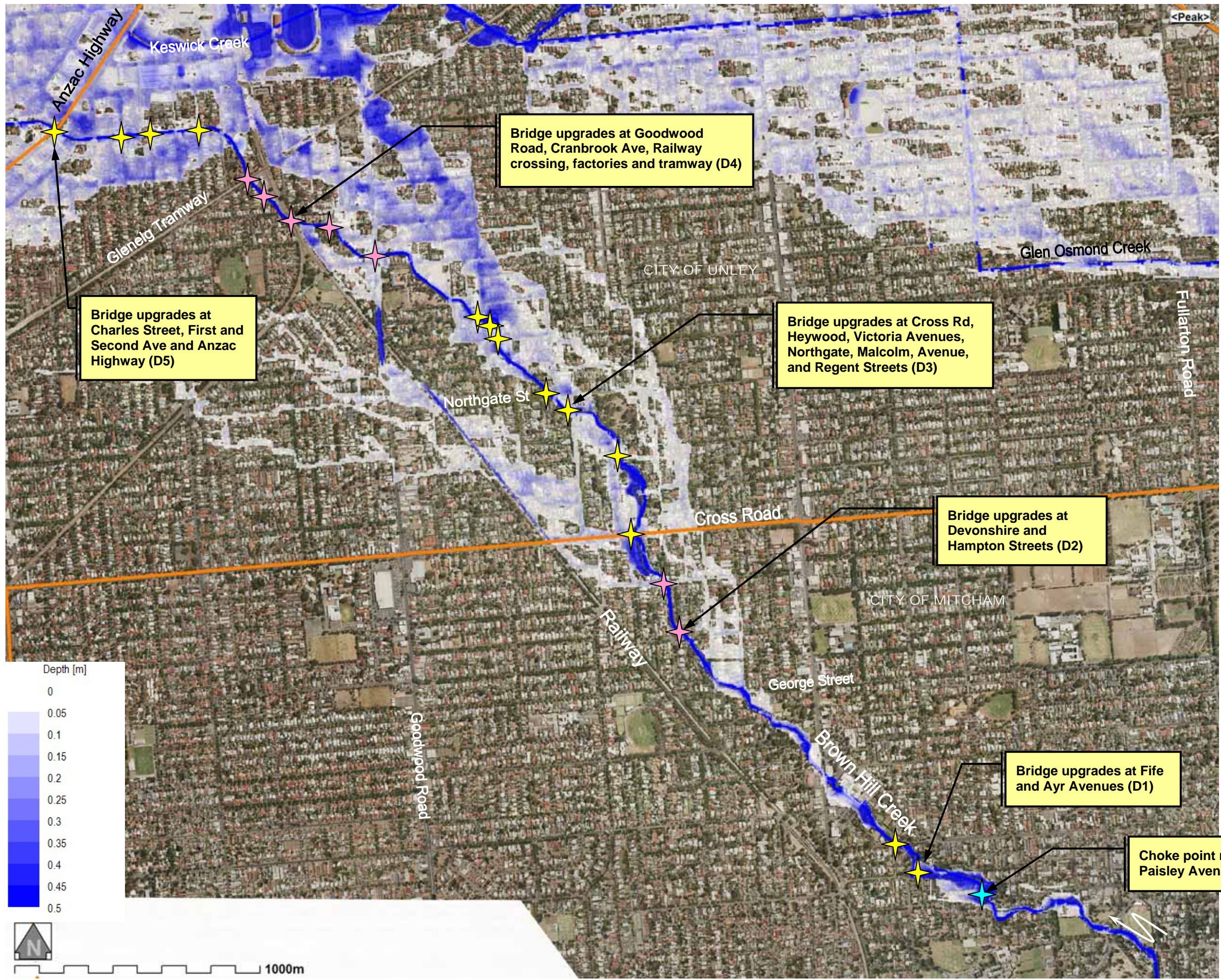

LEGEND

Council Area Boundary

Note Floodplain depth mapping is for 100 year ARI base case existing conditions. Depths > 0.5 metres are shown in blue.

DRAFT

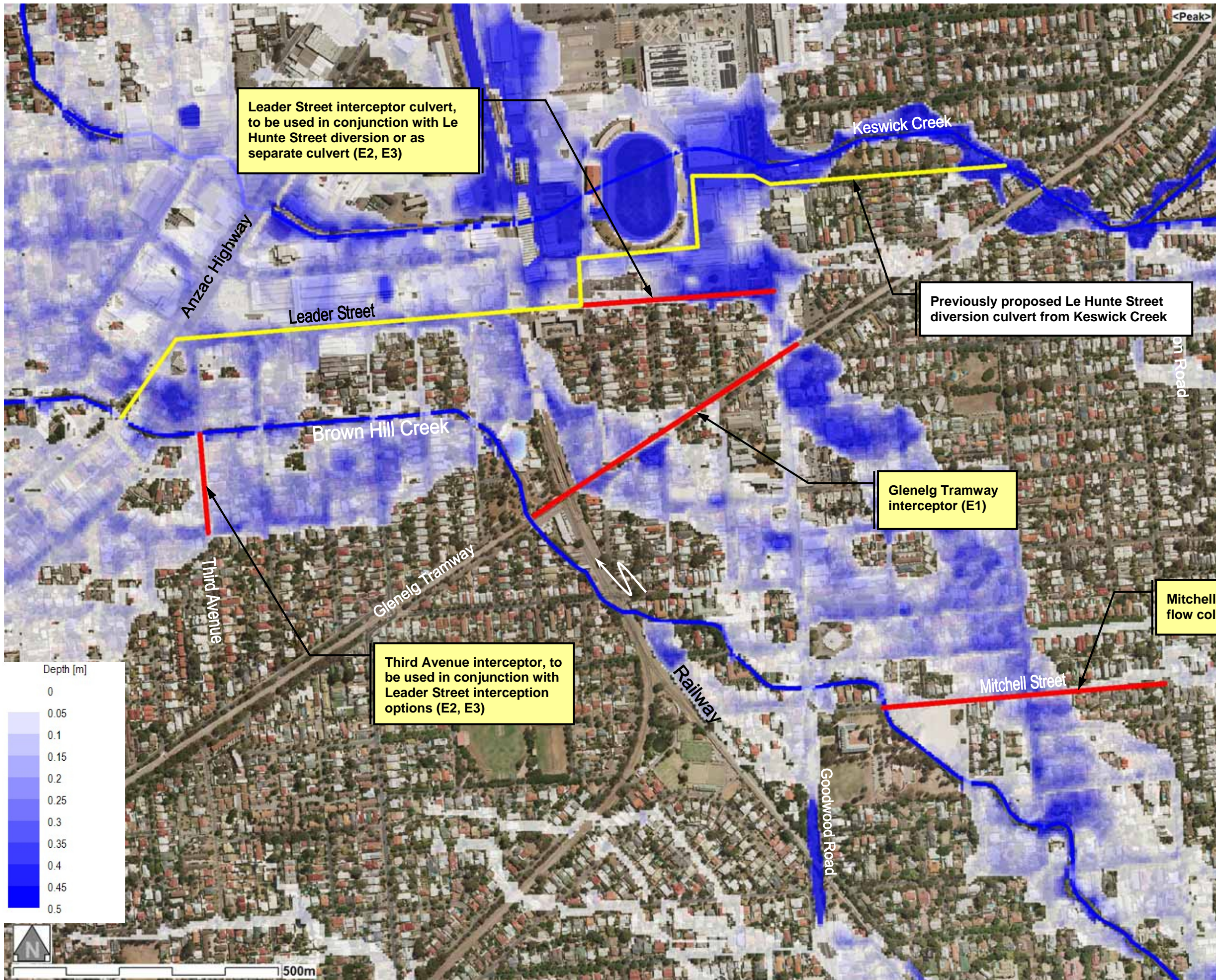

DRAFT

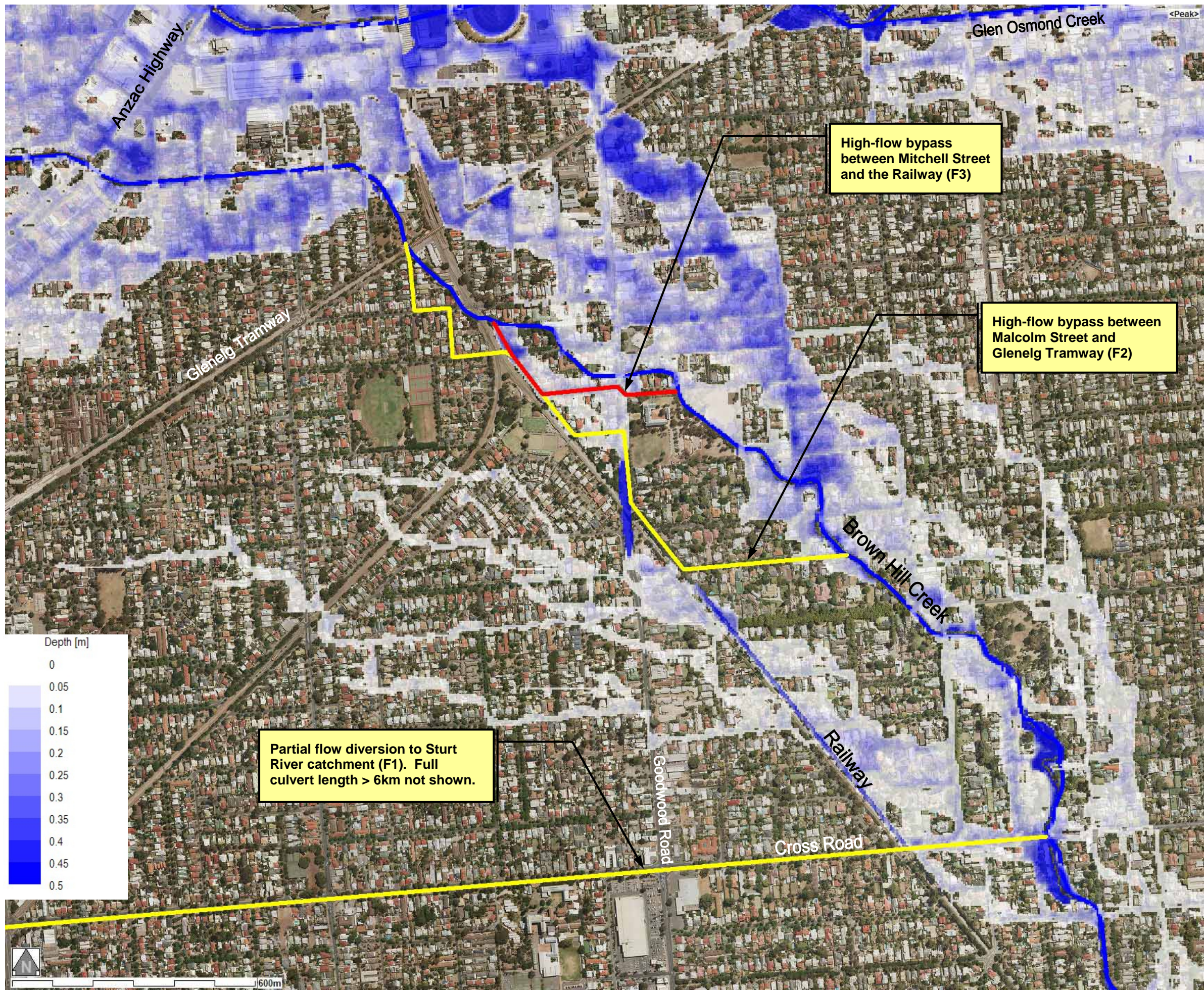

Note Floodplain depth mapping is for 100 year ARI base case existing conditions. Depths > 0.5 metres are shown in blue.